

AGENDA

Regulatory Sub Committee

Date: **Friday 31 December 2010**

Time: **10.00 am**

Place: **The Council Chamber, Brockington, 35 Hafod Road,
Hereford**

Notes: Please note the **time, date** and **venue** of the meeting.

For any further information please contact:

Ricky Clarke, Democratic Services Officer

Tel: 01432 261885

Email: rclarke@herefordshire.gov.uk

If you would like help to understand this document, or would like it in another format or language, please call Ricky Clarke, Democratic Services Officer on 01432 261885 or e-mail rclarke@herefordshire.gov.uk in advance of the meeting.

Agenda for the Meeting of the Regulatory Sub Committee

Membership

Councillor JW Hope MBE
Councillor A Seldon
Councillor JD Woodward

GUIDANCE ON DECLARING PERSONAL AND PREJUDICIAL INTERESTS AT MEETINGS

The Council's Members' Code of Conduct requires Councillors to declare against an Agenda item(s) the nature of an interest and whether the interest is personal or prejudicial. Councillors have to decide first whether or not they have a personal interest in the matter under discussion. They will then have to decide whether that personal interest is also prejudicial.

A personal interest is an interest that affects the Councillor more than most other people in the area. People in the area include those who live, work or have property in the area of the Council. Councillors will also have a personal interest if their partner, relative or a close friend, or an organisation that they or the member works for, is affected more than other people in the area. If they do have a personal interest, they must declare it but can stay and take part and vote in the meeting.

Whether an interest is prejudicial is a matter of judgement for each Councillor. What Councillors have to do is ask themselves whether a member of the public – if he or she knew all the facts – would think that the Councillor's interest was so important that their decision would be affected by it. If a Councillor has a prejudicial interest then they must declare what that interest is. A Councillor who has declared a prejudicial interest at a meeting may nevertheless be able to address that meeting, but only in circumstances where an ordinary member of the public would be also allowed to speak. In such circumstances, the Councillor concerned will have the same opportunity to address the meeting and on the same terms. However, a Councillor exercising their ability to speak in these circumstances must leave the meeting immediately after they have spoken.

AGENDA

		Pages
1. ELECTION OF CHAIRMAN	To elect a Chairman for the hearing.	
2. APOLOGIES FOR ABSENCE	To receive apologies for absence.	
3. NAMED SUBSTITUTES (IF ANY)	To receive details any details of Members nominated to attend the meeting in place of a Member of the Committee.	
4. DECLARATIONS OF INTEREST	To receive any declarations of interest by Members in respect of items on the Agenda.	
5. APPLICATION FOR A VARIATION TO A PREMISES LICENCE 'MAJORS ARMS, HALMONDS FROME, BISHOPS FROME, WORCESTER, WR6 5AX.'	To consider an application for the variation of a premises licence in respect of the 'Majors Arms, Halmonds Frome, Bishops Frome, Worcester, WR6 5AX'.	1 - 6
Background Papers - Majors Arms - Application Form		7 - 24
Background Papers - Majors Arms - Public Representation		25 - 26

The Public's Rights to Information and Attendance at Meetings

YOU HAVE A RIGHT TO: -

- Attend all Council, Cabinet, Committee and Sub-Committee meetings unless the business to be transacted would disclose 'confidential' or 'exempt' information.
- Inspect agenda and public reports at least five clear days before the date of the meeting.
- Inspect minutes of the Council and all Committees and Sub-Committees and written statements of decisions taken by the Cabinet or individual Cabinet Members for up to six years following a meeting.
- Inspect background papers used in the preparation of public reports for a period of up to four years from the date of the meeting. (A list of the background papers to a report is given at the end of each report). A background paper is a document on which the officer has relied in writing the report and which otherwise is not available to the public.
- Access to a public Register stating the names, addresses and wards of all Councillors with details of the membership of Cabinet and of all Committees and Sub-Committees.
- Have a reasonable number of copies of agenda and reports (relating to items to be considered in public) made available to the public attending meetings of the Council, Cabinet, Committees and Sub-Committees.
- Have access to a list specifying those powers on which the Council have delegated decision making to their officers identifying the officers concerned by title.
- Copy any of the documents mentioned above to which you have a right of access, subject to a reasonable charge (20p per sheet subject to a maximum of £5.00 per agenda plus a nominal fee of £1.50 for postage).
- Access to this summary of your rights as members of the public to attend meetings of the Council, Cabinet, Committees and Sub-Committees and to inspect and copy documents.

Public Transport Links

- Public transport access can be gained to Brockington via the service runs approximately every 20 minutes from the City bus station at the Tesco store in Bewell Street (next to the roundabout junction of Blueschool Street / Victoria Street / Edgar Street).
- The nearest bus stop to Brockington is located in Vineyard Road near to its junction with Old Eign Hill. The return journey can be made from the same bus stop.

HEREFORDSHIRE COUNCIL

BROCKINGTON, 35 HAFOD ROAD, HEREFORD.

FIRE AND EMERGENCY EVACUATION PROCEDURE

In the event of a fire or emergency the alarm bell will ring continuously.

You should vacate the building in an orderly manner through the nearest available fire exit.

You should then proceed to Assembly Point J which is located at the southern entrance to the car park. A check will be undertaken to ensure that those recorded as present have vacated the building following which further instructions will be given.

Please do not allow any items of clothing, etc. to obstruct any of the exits.

Do not delay your vacation of the building by stopping or returning to collect coats or other personal belongings.



Where possible this agenda is printed on paper made from 100% Post-Consumer waste. De-inked without bleaching and free from optical brightening agents (OBA). Awarded the Nordic Swan for low emissions during production and the Blue Angel environmental label

LICENCING HEARING FLOW CHART

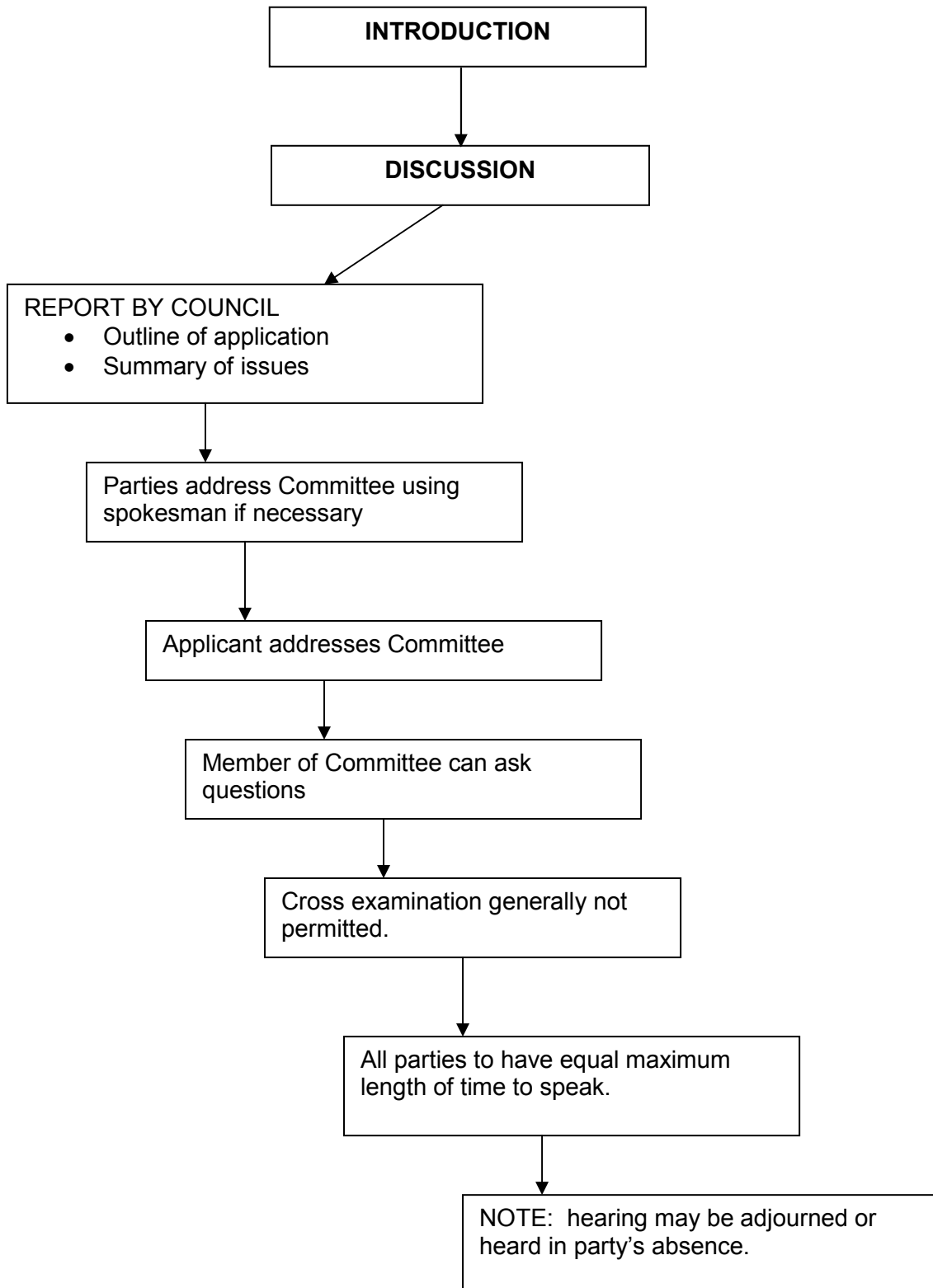

MEETING:	REGULATORY SUB-COMMITTEE
DATE:	31 DECEMBER 2010
TITLE OF REPORT:	APPLICATION FOR VARIATION OF A PREMISES LICENCE 'MAJORS ARMS, HALMONDS FROME, BISHOPS FROME, WORCESTER, WR6 5AX.' - LICENSING ACT 2003
PORTFOLIO AREA:	ENVIRONMENTAL HEALTH & TRADING STANDARDS

CLASSIFICATION: Open

Wards Affected

Frome

Purpose

To consider an application for the variation of a premises licence in respect of the 'Majors Arms, Halmonds Frome, Bishops Frome, Worcester, WR6 5AX'.

Key Decision

This is not a Key Decision.

Recommendation

THAT Sub-Committee determine the application with a view to promoting the licensing objectives in the overall interests of the local community. They should give appropriate weight to:

- The steps that are necessary to promote the licensing objectives,
- The representations (including supporting information) presented by all parties,
- The Guidance issued to local authorities under Section 182 of the Licensing Act 2003, and
- The Herefordshire Council Licensing Policy.

Key Points Summary

- 1 public representation against the application
- No representations from the responsible authorities

Options

- 1 a) Grant the licence subject to conditions that are consistent with the operating schedule accompanying the application and the mandatory conditions set out in the Licensing Act 2003,

Further information on the subject of this report is available from
Fred Spriggs – Licensing Officer 01432 383542

- b) Grant the licence subject to modified conditions to that of the operating schedule where the committee considers it necessary for the promotion of the licensing objectives and add mandatory conditions set out in the Licensing Act 2003,
- c) To exclude from the scope of the licence any of the licensable activities to which the application relates,
- d) To refuse to specify a person in the licence as the premise supervisor, or
- e) To reject the application.

Reasons for Recommendations

- 2 Ensures compliance with the Licensing Act 2003.

Introduction and Background

3 Background Information

Applicant	Rachel Hill Majors Arms, Halmonds Frome, Bishops Frome, Worcester, WR6 5AX.	
Solicitor	N/A	
Type of application: Variation Application	Date received: 4 November 2010	28 Days consultation 1 December 2010

Licence Application

- 4 The application for a variation to the premises licence has received representation and is brought before the committee for determination.

Current Licence

- 5 The current licence authorises: -

Sale by retail of alcohol
Monday - Saturday: 12:00 - 23:00
Sunday: 12:00 - 22:30

There are no Non Standard Timings.

Summary of Application

- 6 The application applies for the following licensable activities during the hours shown (all indoors): -
Live Music
Monday -Friday: 19:00 - 00:00

Saturday: 15:00 - 00:00
Sunday: 18:00 - 23:00

Recorded Music & Sale by retail of alcohol (on & off premises)

Monday -Saturday: 11:00 - 01:00

Sunday: 11:00 - 00:00

Non Standard Timings: Not applicable

Summary of Representations

- 7 A copy of the representation can be found within the background papers.
- 8 No representations have been received from the Responsible Authorities.
- 9 1 Local resident has made representation against the application.

Key Considerations

- 10 To consider what action should be taken, if any, to promote the four licensing objectives in accordance with the recommendation.

Community Impact

- 11 The granting of the licence as applied for may have an impact on the Community.

Legal Implications

- 12 The Committee should be aware of a number of stated cases which have appeared before the Administrative Court and are binding on the Licensing Authority.
- 13 The case of Daniel Thwaites Plc v Wirral Borough Magistrates' Court (Case No: CO/5533/2006) at the High Court of Justice Queen's Bench Division Administrative Court on 6 May 2008, [2008] EWHC 838 (Admin), 2008 WL 1968943, Before the Honourable Mrs Justice Black.
- 14 In this case it was summed up that: -
A licensing authority must have regard to guidance issued by the Secretary of State under section 182. Licensing authorities may depart from it if they have reason to do so but will need to give full reasons for their actions.
- 15 Furthermore the Thwaites case established that only conditions should be attached to a licence with a view to promoting the Licensing objectives and that 'real evidence' must be presented to support the reason for imposing these conditions.
- 16 This judgement is further supported in the case of The Queen on the Application of Bristol Council v Bristol Magistrates' Court, CO/6920/2008 High Court of Justice Queen's Bench Division The Administrative Court, 24 February 2009, [2009] EWHC 625 (Admin) 2009 WL 648859 in which it was said:
'Licensing authorities should only impose conditions which are necessary and proportionate for the promotion for licensing objectives'.

17 Schedule 5 gives a right of appeal to: -

Rejection of applications relating to premises licences

1 Where a licensing authority—

- (a) rejects an application for a premises licence under section 18,
 - (b) rejects (in whole or in part) an application to vary a premises licence under section 35,
 - (c) rejects an application to vary a premises licence to specify an individual as the premises supervisor under section 39, or
 - (d) rejects an application to transfer a premises licence under section 44,
- the applicant may appeal against the decision.

Decision to grant premises licence or impose conditions etc.

2(1) This paragraph applies where a licensing authority grants a premises licence under section 18.

(2) The holder of the licence may appeal against any decision—

(a) to impose conditions on the licence under subsection (2)(a) or (3)(b) of that section, or

(b) to take any step mentioned in subsection (4)(b) or (c) of that section (exclusion of licensable activity or refusal to specify person as premises supervisor).

(3) Where a person who made relevant representations in relation to the application desires to contend—

(a) that the licence ought not to have been granted, or

(b) that, on granting the licence, the licensing authority ought to have imposed different or additional conditions, or to have taken a step mentioned in subsection (4)(b) or (c) of that section,

he may appeal against the decision.

(4) In sub-paragraph (3) “relevant representations” has the meaning given in section 18(6).

18 Section 9 states that any such appeal must be made to a Magistrates Court for the area in which the premises are situated within 21 days of notification of the decision.

Consultees

19 Responsible authorities and persons living within the vicinity or with a business interest within the vicinity of the premises.

20 A copy of the application was served on the responsible authorities. This was backed up by an email sent to them by the Licensing Authority.

21 The notice of application was displayed on the premises prior to the start of the consultation period and for a period of 28 days. In addition, notice of the application was required to be published in a newspaper which was circulated within the vicinity of the premises.

22 The applicant has produced a copy of that advertisement which is correct.

Appendices

- 23 a. Public Representation
- b. Application Form

Background Papers

Background papers are available for inspection in the Council Chamber, Brockington, 35 Hafod Road, Hereford 30 minutes before the start of the hearing.

EH & TS / LICENSING SECTION
RECEIVED

03 NOV 2010

Application to vary a premises licence under the Licensing Act 2003

PLEASE READ THE FOLLOWING INSTRUCTIONS FIRST

TO:

Before completing this form please read the guidance notes at the end of the form
If you are completing this form by hand please write legibly in block capitals. In all cases
ensure that your answers are inside the boxes and written in black ink. Use additional sheets if
necessary.

You may wish to keep a copy of the completed form for your records.

I/We RACHEL HILL

(Insert name(s) of applicant)

being the premises licence holder, apply to vary a premises licence under section 34 of
the Licensing Act 2003 for the premises described in Part 1 below

Premises licence number

PRO1425

Part 1 – Premises Details

Postal address of premises or, if none, ordnance survey map reference or description

THE MAJORS ARMS
HALMONDS FROME,
NR. BISHOPS FROME,
HEREFORDSHIRE

Post town

WORCESTER

Post code

WR6 5AX

Telephone number at premises (if any)

01531 641 780

Non-domestic rateable value of premises

£ 3,650

Part 2 – Applicant details

Daytime contact
telephone number

01531 641 780

E-mail address (optional)

themajorsarms@yahoo.co.uk

Current postal address if
different from premises
address

Post Town

Postcode

Part 3 - Variation

Please tick yes

Do you want the proposed variation to have effect as soon as possible?

If not do you want the variation to take effect from

Day	Month	Year

Please describe briefly the nature of the proposed variation (Please see guidance note 1)

THE MAJORS ARMS IS A RURAL COUNTRY PUB.
WE ARE APPLYING FOR EXTENDED 'SALE OF ALCOHOL'
TIMES. IT IS NOT ENSURED THAT WE WOULD OFTEN
EXTEND INTO THESE TIMES HOWEVER IT WOULD BE
NICE TO HAVE THE OPTION, SUCH AS HOSTING A
PARTY, NEW YEARS EVE, SPECIAL OCCASSIONS ETC.
WITHOUT HAVING TO APPLY FOR A 'TEN' EACH TIME.
WE CURRENTLY HAVE NO LICENSE TO PLAY MUSIC.
IT WOULD BE NICE TO HAVE THIS SO THAT WE
COULD HOLD LIVE MUSIC NIGHTS, SAY ONCE A
MONTH.

If your proposed variation would mean that 5,000 or more people are expected to attend the premises at any one time, please state the number expected to attend

Part 4 Operating Schedule

Please complete those parts of the Operating Schedule below which would be subject to change if this application to vary is successful.

Provision of regulated entertainment

Please tick yes

- a) plays (if ticking yes, fill in box A)
- b) films (if ticking yes, fill in box B)
- c) indoor sporting events (if ticking yes, fill in box C)
- d) boxing or wrestling entertainment (if ticking yes, fill in box D)
- e) live music (if ticking yes, fill in box E)
- f) recorded music (if ticking yes, fill in box F)
- g) performances of dance (if ticking yes, fill in box G)
- h) anything of a similar description to that falling within (e), (f) or (g) (if ticking yes, fill in box H)

Provision of entertainment facilities:

- i) making music (if ticking yes, fill in box I)
- j) dancing (if ticking yes, fill in box J)
- k) entertainment of a similar description to that falling within (i) or (j) (if ticking yes, fill in box K)

Provision of late night refreshment (if ticking yes, fill in box L)

Sale by retail of alcohol (if ticking yes, fill in box M)

In all cases complete boxes N, O and P

A

Plays Standard days and timings (please read guidance note 6)			Will the performance of a play take place indoors or outdoors or both – please tick (please read guidance note 2)	Indoors	<input type="checkbox"/>
Day	Start	Finish		Outdoors	<input type="checkbox"/>
Mon			Please give further details here (please read guidance note 3)	Both	<input type="checkbox"/>
Tue					
Wed			State any seasonal variations for performing plays (please read guidance note 4)		
Thur					
Fri			Non standard timings. Where you intend to use the premises for the performance of plays at different times to those listed in the column on the left, please list (please read guidance note 5)		
Sat					
Sun					

B

Films Standard days and timings (please read guidance note 6)			<u>Will the exhibition of films take place indoors or outdoors or both – please tick</u> (please read guidance note 2)	Indoors	<input type="checkbox"/>
				Outdoors	<input type="checkbox"/>
				Both	<input type="checkbox"/>
Day	Start	Finish			
Mon			<u>Please give further details here</u> (please read guidance note 3)		
Tue					
Wed			<u>State any seasonal variations for the exhibition of films</u> (please read guidance note 4)		
Thur					
Fri			<u>Non standard timings. Where you intend to use the premises for the exhibition of films at different times to those listed in the column on the left, please list</u> (please read guidance note 5)		
Sat					
Sun					

C

Indoor sporting events Standard days and timings (please read guidance note 6)			Please give further details (please read guidance note 3)
Day	Start	Finish	
Mon			State any seasonal variations for indoor sporting events (please read guidance note 4)
Tue			
Wed			
Thur			Non standard timings. Where you intend to use the premises for indoor sporting events at different times to those listed in the column on the left, please list (please read guidance note 5)
Fri			
Sat			
Sun			

D

Boxing or wrestling entertainments Standard days and timings (please read guidance note 6)			<u>Will the boxing or wrestling entertainment take place indoors or outdoors or both – please tick</u> (please read guidance note 2)	Indoors	<input type="checkbox"/>
Day	Start	Finish		Outdoors	<input type="checkbox"/>
Mon			<u>Please give further details here</u> (please read guidance note 3)	Both	<input type="checkbox"/>
Tue					
Wed			<u>State any seasonal variations for boxing or wrestling entertainment</u> (please read guidance note 4)		
Thur					
Fri			<u>Non standard timings. Where you intend to use the premises for boxing or wrestling entertainment at different times to those listed in the column on the left, please list</u> (please read guidance note 5)		
Sat					
Sun					

E

Live music Standard days and timings (please read guidance note 6)			Will the performance of live music take place indoors or outdoors or both – please tick (please read guidance note 2)	Indoors	<input checked="" type="checkbox"/>
				Outdoors	<input type="checkbox"/>
Day	Start	Finish			
Mon	19.00	00.00	Please give further details here (please read guidance note 3) TO HAVE A SMALL BAND PLAY APPROXIMATELY ONCE A MONTH IN THE EVENINGS		
Tue	19.00	00.00			
Wed	19.00	00.00	State any seasonal variations for the performance of live music (please read guidance note 4) (APPLYING EARLIER ON A SATURDAY IN CASE WE HOST A PARTY FOR SOMEONE, HAVE A LIVE MUSIC AFTERNOON ETC.)		
Thur	19.00	00.00			
Fri	19.00	00.00	Non standard timings. Where you intend to use the premises for the performance of live music at different times to those listed in the column on the left, please list (please read guidance note 5)		
Sat	15.00	00.00			
Sun	18.00	23.00			

F

Recorded music Standard days and timings (please read guidance note 6)			Will the playing of recorded music take place indoors or outdoors or both – please tick (please read guidance note 2)	Indoors	<input checked="" type="checkbox"/>
Day	Start	Finish		Outdoors	<input type="checkbox"/>
Mon	11.00	01.00	Please give further details here (please read guidance note 3) LOW KEY BACKGROUND MUSIC FOR OUR QUIET TIMES.	Both	<input type="checkbox"/>
Tue	11.00	01.00			
Wed	11.00	01.00	State any seasonal variations for the playing of recorded music (please read guidance note 4)		
Thur	11.00	01.00			
Fri	11.00	01.00	Non standard timings. Where you intend to use the premises for the playing of recorded music at different times to those listed in the column on the left, please list (please read guidance note 5)		
Sat	11.00	01.00			
Sun	11.00	01.00			

G

Performances of dance Standard days and timings (please read guidance note 6)			Will the performance of dance take place indoors or outdoors or both – please tick (please read guidance note 2)	Indoors	<input type="checkbox"/>
				Outdoors	<input type="checkbox"/>
				Both	<input type="checkbox"/>
Day	Start	Finish	Please give further details here (please read guidance note 3)		
Mon					
Tue					
Wed			State any seasonal variations for the performance of dance (please read guidance note 4)		
Thur					
Fri			Non standard timings. Where you intend to use the premises for the performance of dance at different times to those listed in the column on the left, please list (please read guidance note 5)		
Sat					
Sun					

J

Provision of facilities for dancing Standard days and timings (please read guidance note 6)			<u>Will the facilities for dancing be indoors or outdoors or both – please tick (see guidance note 2)</u>	Indoors <input type="checkbox"/> Outdoors <input type="checkbox"/> Both <input type="checkbox"/>
			<u>Please give a description of the facilities for dancing you will be providing</u>	
Day	Start	Finish		
Mon			<u>Please give further details here (please read guidance note 3)</u>	
Tue				
Wed			<u>State any seasonal variations for providing dancing facilities (please read guidance note 4)</u>	
Thur				
Fri			<u>Non standard timings. Where you intend to use the premises for the provision of facilities for dancing at different times to those listed in the column on the left, please list (please read guidance note 5)</u>	
Sat				
Sun				

K

Provision of facilities for entertainment of a similar description to that falling within i or j Standard days and timings (please read guidance note 6)			<u>Please give a description of the type of entertainment facility you will be providing</u>		
Day	Start	Finish	<u>Will the entertainment facility be indoors or outdoors or both – please tick</u> (please read guidance note 2)	Indoors	<input type="checkbox"/>
Mon				Outdoors	<input type="checkbox"/>
				Both	<input type="checkbox"/>
Tue			<u>Please give further details here</u> (please read guidance note 3)		
Wed					
Thur			<u>State any seasonal variations for the provision of facilities for entertainment of a similar description to that falling within i or j</u> (please read guidance note 4)		
Fri					
Sat			<u>Non standard timings. Where you intend to use the premises for the provision of facilities for entertainment of a similar description to that falling within i or j at different times to those listed in the column on the left, please list</u> (please read guidance note 5)		
Sun					

L

Late night refreshment Standard days and timings (please read guidance note 6)			<u>Will the provision of late night refreshment take place indoors or outdoors or both -- please tick (please read guidance note 2)</u>	Indoors	<input type="checkbox"/>
				Outdoors	<input type="checkbox"/>
				Both	<input type="checkbox"/>
Day	Start	Finish	<u>Please give further details here (please read guidance note 3)</u>		
Mon					
Tue					
Wed			<u>State any seasonal variations for the provision of late night refreshment (please read guidance note 4)</u>		
Thur					
Fri			<u>Non standard timings. Where you intend to use the premises for the provision of late night refreshment at different times, to those listed in the column on the left, please list (please read guidance note 5)</u>		
Sat					
Sun					

M

Supply of alcohol Standard days and timings (please read guidance note 6)			Will the supply of alcohol be for consumption (Please tick box) (please read guidance note 7)	On the premises	<input type="checkbox"/>
				Off the premises	<input type="checkbox"/>
Day	Start	Finish	Both		
Mon	11.00	01.00	State any seasonal variations for the supply of alcohol (please read guidance note 4)		
Tue	11.00	01.00			
Wed	11.00	01.00			
Thur	11.00	01.00	Non-standard timings. Where you intend to use the premises for the supply of alcohol at different times to those listed in the column on the left, please list (please read guidance note 5)		
Fri	11.00	01.00			
Sat	11.00	01.00			
Sun	11.00	00.00			

N

Please highlight any adult entertainment or services, activities, other entertainment or matters ancillary to the use of the premises that may give rise to concern in respect of children (please read guidance note 8)

O

Hours premises are open to the public Standard days and timings (please read guidance note 6)			State any seasonal variations (please read guidance note 4)
Day	Start	Finish	
Mon	11.00	01.30	<p>Non standard timings. Where you intend the premises to be open to the public at different times from those listed in the column on the left, please list (please read guidance note 5)</p>
Tue	11.00	01.30	
Wed	11.00	01.30	
Thur	11.00	01.30	
Fri	11.00	01.30	
Sat	11.00	01.30	
Sun	11.00	00.30	

Please identify those conditions currently imposed on the licence which you believe could be removed as a consequence of the proposed variation you are seeking

Please tick yes

- I have enclosed the premises licence
- I have enclosed the relevant part of the premises licence

If you have not ticked one of these boxes please fill in reasons for not including the licence, or part of it, below

Reasons why I have failed to enclose the premises licence or relevant part of premises licence
--

P Describe any additional steps you intend to take to promote the four licensing objectives as a result of the proposed variation:

a) General – all four licensing objectives (b,c,d,e) (please read guidance note 9)

TO HAVE ADDITIONAL STAFF, AS DEEMED NECESSARY.

b) The prevention of crime and disorder

INCREASED OBSERVATION OF CUSTOMERS

c) Public safety

d) The prevention of public nuisance

e) The protection of children from harm

Please tick yes

- I have made or enclosed payment of the fee
- I have sent copies of this application and the plan to responsible authorities and others where applicable
- I understand that I must now advertise my application
- I have enclosed the premises licence or relevant part of it or explanation
- I understand that if I do not comply with the above requirements my application will be rejected

IT IS AN OFFENCE, LIABLE ON CONVICTION TO A FINE UP TO LEVEL 5 ON THE STANDARD SCALE, UNDER SECTION 158 OF THE LICENSING ACT 2003 TO MAKE A FALSE STATEMENT IN OR IN CONNECTION WITH THIS APPLICATION

Part 5 – Signatures (please read guidance note 10)

Signature of applicant (the current premises licence holder) or applicant's solicitor or other duly authorised agent (please read guidance note 11). If signing on behalf of the applicant please state in what capacity.

Signature	<i>rahel</i>
Date	<i>2-11-10</i>
Capacity	<i>LICENSEE</i>

Where the premises licence is jointly held signature of 2nd applicant (the current premises licence holder) or 2nd applicant's solicitor or other authorised agent (please read guidance note 12). If signing on behalf of the applicant please state in what capacity.

Signature	
Date	
Capacity	

Contact name (where not previously given) and address for correspondence associated with this application (please read guidance note 13)

*THE MAJORS ARMS,
HAMMONDS FROME,
NR. BISHOPS FROME,
HEREFORDSHIRE*

Post town *WORCESTER* Post code *WR6 5AX*

Telephone number (if any)

If you would prefer us to correspond with you by e-mail your e-mail address (optional)

Accepted



25th November 2010

Licensing Section
County Offices
PO Box 233
Bath Street
Hereford
HR1 2ZF

Dear Sir,

Majors Arms, Halmonds Frome, Worcester. WR6 5AX : Variation of Licence to include provision to play live and recorded music and extend opening and sale of alcohol times to between 11.00am and 1.00am

the Majors Arms and we are concerned about live and recorded music continuing until one o'clock in the morning. This would be a particular problem in the summer as there is scope for outdoor events at the premises and we know from past experience that these are a nuisance before midnight but intolerable afterwards when trying to sleep.

For this reason we object to a licence variation permitting music etc. until 1.00 am but on the basis of "live and let live" would not object to a finishing time of midnight as long as it was observed.

Yours faithfully,

